Andy Stewart

www.traditionalmusic.co.uk .

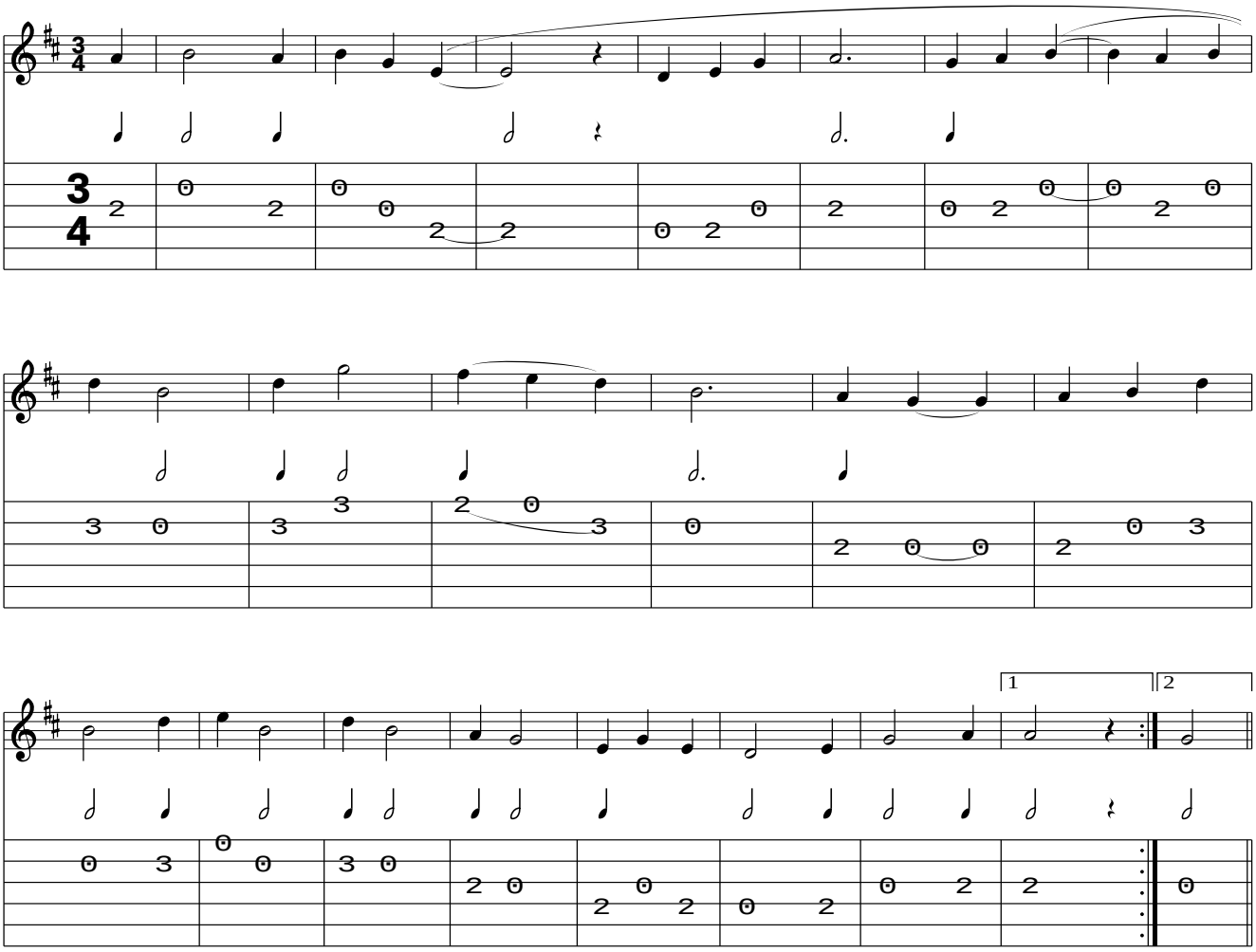

Andy Stewart created the words for this tune.
Arrangement:Patrick O. Young 1999.